

T 10 S R 10 E M W. 11

51 A	2	3	4	5	6	7	8	9	10	11	12	13	14	15	16	17	18	19	20	21	22	23	24	25
52 B	+	+	+		+	+	+		+	+	+		+	+	+		+	+	+		+	+	+	
53 C	+	6	+		+	5	+		+	4	+		+	3	+		+	2	+		+	1	+	
54 D	+	+	+		+	+	+		+	+	+		+	+	+		+	+	+		+	+	+	
55 E																								
56 F	+	+	+		+	+	+		+	+	+		+	+	+		+	+	+		+	+	+	
57 G	+	7	+		+	8	+		+	9	+		+	10	+		+	11	+		+	12	+	
58 H	+	+	+		+	+	+		+	+	+		+	+	+		+	+	+		+	+	+	
59 J																								
60 K	+	+	+		+	+	+		+	+	+		+	+	+		+	+	+		+	+	+	
61 L	+	18	+		+	17	+		+	16	+		+	15	+		+	14	+		+	13	+	
62 M	+	+	+		+	+	+		+	+	+		+	+	+		+	+	+		+	+	+	
63 N																								
64 O	+	+	+		+	+	+		+	+	+		+	+	+		+	+	+		+	+	+	
65 P	+	19	+		+	20	+		+	21	+		+	22	+		+	23	+		+	24	+	
66 Q	+	+	+		+	+	+		+	+	+		+	+	+		+	+	+		+	+	+	
67 R																								
68 S	+	+	+		+	+	+		+	+	+		+	+	+		+	+	+		+	+	+	
69 T	+	30	+		+	29	+		+	28	+		+	27	+		+	26	+		+	25	+	
70 U	+	+	+		+	+	+		+	+	+		+	+	+		+	+	+		+	+	+	
71 V																								
72 W	+	+	+		+	+	+		+	+	+		+	+	+		+	+	+		+	+	+	
73 X	+	31	+		+	32	+		+	33	+		+	34	+		+	35	+		+	36	+	
74 Y	+	+	+		+	+	+		+	+	+		+	+	+		+	+	+		+	+	+	
75 Z																								

**LEGEND**

○ = Corner having information on form 5680-2 in this file.

**FILING INSTRUCTION**

File 5680-2 card record by letter and number coordinates behind the file guide for the township in which it falls.

File the 5680-2 card record by letter and then by number i.e., all A cards first, then B cards etc.

The first card behind the file guide (if data have been obtained and recorded) will be card A-1 for N.W. Township Corner, then card A-2 for 1/16 corner then card A-3 for 1/4 corner etc.

CORNER RECORD FILE GUIDE (Rectangular Surveys) 1 R10 R11

Index  
File No. 0167 CORNER RECORD (SEARCH) Contract or  
(Ref. FSM 7151.4) Survey No. R-01  
T 10 S. R. 10 E. R.D. Sisters County Jefferson NW Cor. of  
Merid. WILLAMETTE N.F. DESCHUTES State OREGON Section 30

SEE: R-01 T. 10 S., R. 10 E., W.M.

Corner Certificate Book

BCSP



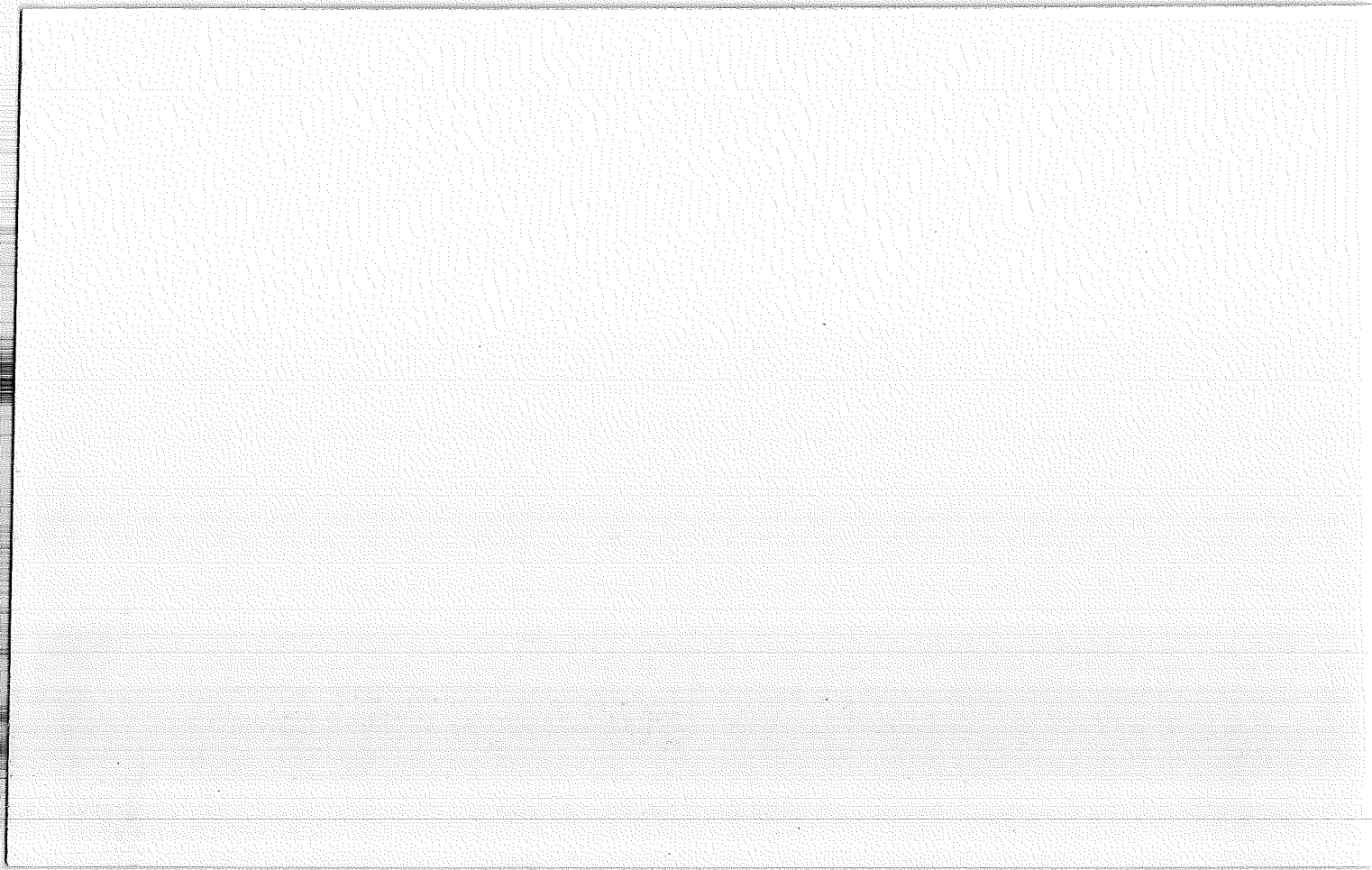

Index File No. 413

CORNER RECORD (SEARCH)

Tract or Survey No. JEFF Cor. No. 4-13

T 10S., R. 10E.

R.D. SISTERS County DESCHUTES

M.C.

Merid. Will

N.F. DESCHUTES State OREGON

CORNER DIAGRAM

DESCRIBE CORNER MONUMENT FOUND

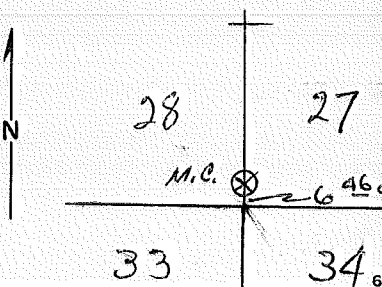

Stone in fair condition marked M.C.  
'meander corner'  
ON S. SIDE OF METOLIUS RIVER 2

DESCRIBE BEARING TREES OR OTHER OFFICIAL ACCESSORIES FOUND

34" D. Fir (Possible B.T. in Sec 27)

PHOTO IDENTIFICATION DATA

Photo No. EG1-36-124

Filed At. Sisters

Object Ident. Cor

Ident. By Bill Schuckel

O.S. Tax Comm. Signature 7

DESCRIBE CORNER LOCATION RELATIVE TO NEAR-BY FEATURES, ALSO HOW TO REACH CORNER

PLANE COORDINATE POSITION DATA

State \_\_\_\_\_ Zone \_\_\_\_\_

X \_\_\_\_\_

Y \_\_\_\_\_

Estab. By \_\_\_\_\_

Signature \_\_\_\_\_ 8

Title \_\_\_\_\_

Division \_\_\_\_\_

Headquarters \_\_\_\_\_

Date \_\_\_\_\_ 4

CM Laing

Survey Tech

12-23-63

7100-52

REV. 65 5

CORNER RECORD (PERPETUATION)

MONUMENT: DESCRIBE NEW MONUMENT SET, OR WORK DONE TO PRESERVE EXISTING MONUMENT

9

ACCESSORIES DESCRIBE NEW BT'S WITNESS OBJECTS ETC. ESTABLISHED, OR WORK DONE TO PRESERVE EXISTING EVIDENCE

10

Work Done By \_\_\_\_\_ Title \_\_\_\_\_ Date \_\_\_\_\_ State Registration No. or Agency \_\_\_\_\_

Certified Cor. Record Prepared ? Yes No Filed At: \_\_\_\_\_ Date \_\_\_\_\_

REMARKS

12

Index File No. T. R. M. Tract or Surv. No. Cor. *U-13* 13

Index File No. V 13

CORNER RECORD (SEARCH)

Tract or Survey No. \_\_\_\_\_ Cor. No. V-13

T 10S., R. 10E

R.D. SISTERS County JEFFERSON

Sec Cor \_\_\_\_\_

Merid. Win

N.F. DESCHUTES State OREGON

CORNER DIAGRAM

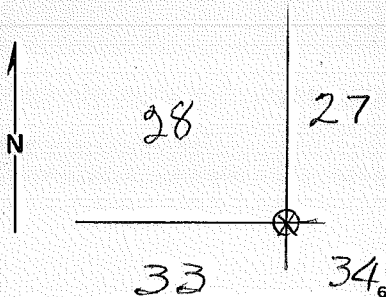

DESCRIBE CORNER MONUMENT FOUND

Stone - good condition

DESCRIBE BEARING TREES OR OTHER OFFICIAL ACCESSORIES FOUND

12" P. Pine, B.T. in section 28  
 34" D.F. (possible) BT in section 27  
 10" D.F., BT in section 33  
 14" D.F., BT in section 34

PHOTO IDENTIFICATION DATA

Photo No. EG1-36-124

Filed At. Sisters

Object Ident. Cor

Ident. By Bill Schukel

O.S. Tax Comm. Signature \_\_\_\_\_ 7

PLANE COORDINATE POSITION DATA

State \_\_\_\_\_ Zone \_\_\_\_\_

X \_\_\_\_\_

Y \_\_\_\_\_

Estab. By \_\_\_\_\_

Agency \_\_\_\_\_ 8

DESCRIBE CORNER LOCATION RELATIVE TO NEAR-BY FEATURES, ALSO HOW TO REACH CORNER

Signature \_\_\_\_\_

C.M. Haing

Title \_\_\_\_\_

Survey Tech

Division \_\_\_\_\_

Headquarters \_\_\_\_\_

Date \_\_\_\_\_

12-23-63

7100-52

REV. 65 5

CORNER RECORD (PERPETUATION)

MONUMENT DESCRIBE NEW MONUMENT SET, OR WORK DONE TO PRESERVE EXISTING MONUMENT

9

ACCESSORIES : DESCRIBE NEW BT's WITNESS OBJECTS ETC. ESTABLISHED, OR WORK DONE TO PRESERVE EXISTING EVIDENCE

10

Work Done By \_\_\_\_\_ Title \_\_\_\_\_ Date \_\_\_\_\_ State Registration No. or Agency \_\_\_\_\_

Certified Cor. Record Prepared ? Yes No Filed At: \_\_\_\_\_ Date \_\_\_\_\_ 11

REMARKS

12

Index File No.

T.

R.

M.

Tract or Surv. No.

Cor.

V-13

13

Index File No. \_\_\_\_\_

**CORNER RECORD (SEARCH)**  
(Ref. FSM 7.151.4)

Tract or Survey No. \_\_\_\_\_

Cor. No. V-14

T. 10 S. R. 10 E. R.D. SISTERS

County JEFFERSON

MC Cor. of Sec. 27

Merid. WILLAMETTE

N.F. DESCHUTES

State OREGON

Cor. of Sec. 34

CORNER DIAGRAM PER LEGEND

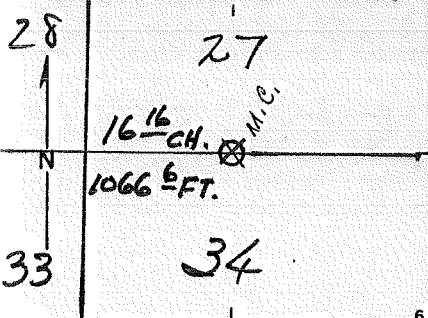

DESCRIBE CORNER MONUMENT FOUND

STONE 9" X 4" X 14" SET IN GROUND,  
RISING 8" MKD. MC

ON WEST SIDE OF METOLIUS RIVER

DESCRIBE BEARING TREES OR OTHER OFFICIAL ACCESSORIES FOUND

22" 1C S15°W 29 1/2 MKD. T10S R10E S34 MC BT

PHOTO IDENTIFICATION DATA

Photo No. \_\_\_\_\_  
Filed At. \_\_\_\_\_  
Object Ident. \_\_\_\_\_  
Ident. By \_\_\_\_\_

Signature \_\_\_\_\_

DESCRIBE CORNER LOCATION RELATIVE TO NEAR-BY FEATURES, ALSO HOW TO REACH CORNER

Corner Legend:

- Searched for/Not Found
- Evidence Found/Accept
- Permanent Monument

Signature C. BEIL

Title F

Division \_\_\_\_\_

Headquarters \_\_\_\_\_

Date 12/56 D-7100-52 (3/79)



CORNER RECORD (PERPETUATION)

MONUMENT. DESCRIBE NEW MONUMENT SET, OR WORK DONE TO PRESERVE EXISTING MONUMENT

MONUMENT STAFFED

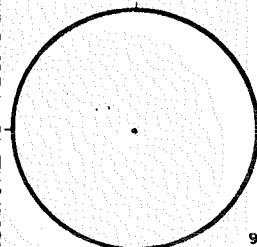

9

ACCESSORIES DESCRIBE NEW BT'S WITNESS OBJECTS ETC. ESTABLISHED, OR WORK DONE TO PRESERVE EXISTING EVIDENCE

10

Work Done By \_\_\_\_\_ Title \_\_\_\_\_ Date \_\_\_\_\_ State Registration No. or Agency \_\_\_\_\_  
PLAT PREPARED OR  
Certified Cor. Record Prepared? Yes No Filed At: Co. SURVEYOR'S OFFICE Date

11

REMARKS

Index File No. T. S., R. E., W.M. Tract or Surv. No. Cor.

12

13

V-14

Index File No. Z 18

CORNER RECORD (SEARCH)

Tract or Survey No. \_\_\_\_\_ Cor. No. Z-18

T 10 S., R. 10 E

R.D. SISTERS County JEFFERSON M.C.

Merid. Will

N.F. DESCHUTES State OREGON

CORNER DIAGRAM

DESCRIBE CORNER MONUMENT FOUND

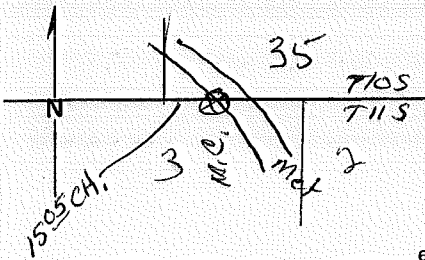

DESCRIBE BEARING TREES OR OTHER OFFICIAL ACCESSORIES FOUND

20" P. Pine, B.T. (down, dead) in sec 35  
22" P. Pine, B.T. in sec 3 T11S R10E

PHOTO IDENTIFICATION DATA

Photo No. \_\_\_\_\_  
Filed At. \_\_\_\_\_  
Object Ident. \_\_\_\_\_  
Ident. By \_\_\_\_\_  
Signature \_\_\_\_\_

DESCRIBE CORNER LOCATION RELATIVE TO NEAR-BY FEATURES, ALSO HOW TO REACH CORNER

PLANE COORDINATE POSITION DATA

State \_\_\_\_\_ Zone \_\_\_\_\_  
X \_\_\_\_\_  
Y \_\_\_\_\_  
Estab. By \_\_\_\_\_  
Agency \_\_\_\_\_

Signature CM Laing

Title Survey Tech

Division \_\_\_\_\_

Headquarters \_\_\_\_\_

Date 12-23-63

7100-52  
REV. 65 5

CORNER RECORD (PERPETUATION)

MONUMENT. DESCRIBE NEW MONUMENT SET, OR WORK DONE TO PRESERVE EXISTING MONUMENT

9

ACCESSORIES : DESCRIBE NEW BT'S WITNESS OBJECTS ETC. ESTABLISHED, OR WORK DONE TO PRESERVE EXISTING EVIDENCE

10

Work Done By \_\_\_\_\_ Title \_\_\_\_\_ Date \_\_\_\_\_ State Registration No. or Agency \_\_\_\_\_

Certified Cor. Record Prepared ? Yes No Filed At: \_\_\_\_\_ Date \_\_\_\_\_ 11

REMARKS

12

Index File No. T. R. M. Tract or Surv. No.

Cor. 2-18 13

Index File No. Y 17

CORNER RECORD (SEARCH)

Tract or Survey No. \_\_\_\_\_ Cor. No. Y-17

T 10S., R. 10E.

R.D. SISTERS County JEFFERSON

M.C.

Merid. Will

N.F. DESCHUTES State OREGON

CORNER DIAGRAM

DESCRIBE CORNER MONUMENT FOUND

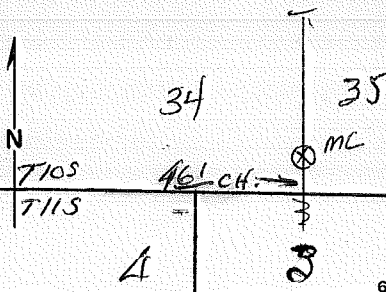

Material at corner - pipe 1 1/2" dia.  
Condition Good  
(meander corner)

DESCRIBE BEARING TREES OR OTHER OFFICIAL ACCESSORIES FOUND

18" Incense Cedar B.T. in Sec 34  
2 14" Incense Cedar BT in Sec 35

PHOTO IDENTIFICATION DATA

Photo No. \_\_\_\_\_  
Filed At. \_\_\_\_\_  
Object Ident. \_\_\_\_\_  
Ident. By \_\_\_\_\_  
*Signature*

DESCRIBE CORNER LOCATION RELATIVE TO NEAR-BY FEATURES, ALSO HOW TO REACH CORNER

PLANE COORDINATE POSITION DATA

State \_\_\_\_\_ Zone \_\_\_\_\_  
X \_\_\_\_\_  
Y \_\_\_\_\_  
Estab. By \_\_\_\_\_  
*Agency*

Signature \_\_\_\_\_ Title \_\_\_\_\_ Division \_\_\_\_\_ Headquarters \_\_\_\_\_ Date \_\_\_\_\_

*CM Laing*

*Survey Tech*

*12-23-63*

CORNER RECORD (PERPETUATION)

MONUMENT. DESCRIBE NEW MONUMENT SET, OR WORK DONE TO PRESERVE EXISTING MONUMENT

9

ACCESSORIES : DESCRIBE NEW BT'S WITNESS OBJECTS ETC. ESTABLISHED, OR WORK DONE TO PRESERVE EXISTING EVIDENCE

10

Work Done By \_\_\_\_\_ Title \_\_\_\_\_ Date \_\_\_\_\_ State Registration No. or Agency \_\_\_\_\_

Certified Cor. Record Prepared ? Yes No Filed At: \_\_\_\_\_ Date \_\_\_\_\_ 11

REMARKS

12

Index File No. T. R. M. Tract or Surv. No.

Cor. *y-17* 13

USDA-FOREST SERVICE

Index  
File No. 1775 MC N

CORNER RECORD (SEARCH)  
(Ref. FSM 7151.4)

Tract or  
Survey No. \_\_\_\_\_

Cor.  
No. Z-17 MC N

T 10 S R. 10 E

R.D. Sisters County Jefferson

\_\_\_\_\_

MC W. Line

Merid. WMT

N.F. Deschutes State Oregon

sect. 35

CORNER DIAGRAM

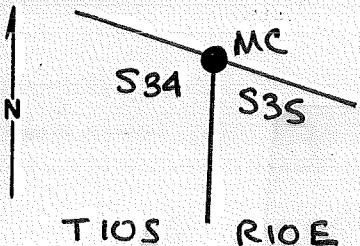

DESCRIBE CORNER MONUMENT FOUND

I found a 1-1/2" O.D. Iron Pipe rising 4" as set by Thomas in 1962, and a 21" Cedar which bears S48°30'W at a distance of 23.8 ft., and was marked T10S R10E S34 MC. There was no evidence of the other original B.T., the record call of which is a Pine, 10" diam., bears S62°E at 92 lks. dist., marked T10S R10E S35 MC BT.

PHOTO IDENTIFICATION DATA

Photo No. \_\_\_\_\_

Filed At. \_\_\_\_\_

Object Ident. \_\_\_\_\_

Ident. By \_\_\_\_\_

*Signature*

6

DESCRIBE CORNER LOCATION RELATIVE TO NEAR-BY FEATURES, ALSO HOW TO REACH CORNER

S. side of Metolius River

3

PLANE COORDINATE POSITION DATA

State \_\_\_\_\_ Zone \_\_\_\_\_

X \_\_\_\_\_

Y \_\_\_\_\_

Estab. By \_\_\_\_\_

*Agency*

8

Signature

Walt Miller

Title

PLS

Division

CS

Headquarters

SO

Date

8/26/92

FS-7100-52 (3/68)

4

5

## CORNER RECORD (PERPETUATION)

MONUMENT: DESCRIBE NEW MONUMENT SET, OR WORK DONE TO PRESERVE EXISTING MONUMENT



I set a 5/8" x 24" rebar with a 1-1/2" Aluminum Cap inside the the 1-1/2" Iron Pipe and flush with the top of said pipe. The monument is surrounded by a rock cellar. I also established a new accessory as follows:

A 12" White Fir bears S27°00'E at 42.3 ft., marked T10S R10E S35 MC BT.

A Brass Washer marked LS 2111 was installed between the B and T of the scribe. Distance was measured to the side-center of the root crown.

TO PRESERVE EXISTING EVIDENCE

Work Done By Walt Miller Title PLS Date 8/26 State Registration No. 2111  
or Agency

Certified Cor. Record Prepared?  Yes  No Filed At: Jefferson County Date 9/4/92

### REMARKS

2/19/1910-J. McQuinn, of the G.L.U., under contract No. 795, established this corner. He set a stone 18x8x6 marked MC on N. face and 2 grooves on E. face and 2 B.T.'s.  
1962-G. Thomas, L.S. No. 462, found this corner. He found the original corner and 1 witness tree. He monumented the corner with a 1-1/2" Iron Pipe, per plat filed with the County Surveyor's Office. The filing designation number in the county records is CS 92-012  
DESCRIPTION OF CORNER EVIDENCE FOUND:

Index File No. T. 10S R. 10E WMT Tract or Surv. No. Cor. 11

1775 MC N

GPO: 1986 O-439-095

2-17 MC N

USDA-FOREST SERVICE

Index  
File No. 1775  
T 10 S R. 10 E  
Merid. WMT

CORNER RECORD (SEARCH)

(Ref. FSM 7151.4)

Tract or  
Survey No. \_\_\_\_\_  
Cor. No. 2-17

R.D. Sisters County Jefferson  
N.F. Deschutes State Oregon

SW SC COR  
Sec. 35

CORNER DIAGRAM

T.10S - R.10E

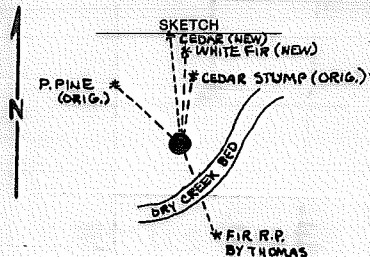

DESCRIBE CORNER MONUMENT FOUND

Found A 3" O.D. Iron Pipe with a 1/2" rebar inside and set flush in the ground, in a collar of stone. No evidence of the original stone was found. The found accessories are as follows: 1) A 2 ft. high, 14" diam. cedar stump as set by the G.L.O. and found by Thomas in the record NE location. 2) A 51" Penderasa Pine as set by the G.L.O. and found by Thomas in the record NW location. 3) A 20" Fir R.P. tree at S24°E at a distance of 32.4 ft. as established by Thomas.

PHOTO IDENTIFICATION DATA

Photo No. \_\_\_\_\_  
Filed At. \_\_\_\_\_  
Object Ident. \_\_\_\_\_  
Ident. By \_\_\_\_\_

Signature

DESCRIBE CORNER LOCATION RELATIVE TO NEAR-BY FEATURES, ALSO HOW TO REACH CORNER

PLANE COORDINATE POSITION DATA

State \_\_\_\_\_ Zone \_\_\_\_\_  
X \_\_\_\_\_  
Y \_\_\_\_\_  
Estab. By \_\_\_\_\_

Agency

Signature

Walt Miller

Title

PLS

Division

CS

Headquarters

SO

Date

8/92

FS-7100-52 (3/68)



USDA-FOREST SERVICE

Index  
File No. 1775

CORNER RECORD (SEARCH)

(Ref. FSM 7151.4)

Tract or Survey No. \_\_\_\_\_ Cor. No. 2-17

T 10 S R. 10 E

R.D. Sisters County Jefferson

SW SC COR

Merid. WMT

N.F. Deschutes State Oregon

Sec. 35

CORNER DIAGRAM

T.10S - R.10E

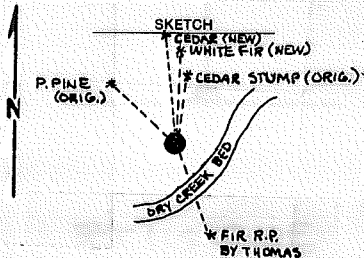

DESCRIBE CORNER MONUMENT FOUND

Found A 3" O.D. Iron Pipe with a 1/2" rebar inside and set flush in the ground, in a collar of stone. No evidence of the original stone was found. The found accessories are as follows: 1) A 2 ft. high, 14" diam. cedar stump as set by the G.L.O., and found by Thomas in the record NE location. 2) A 51" Penderassa Pine as set by the G.L.O., and found by Thomas in the record NW location. 3) A 20" Fir R.P. tree at S24°E at a distance of 32.4 ft. as established by Thomas.

PHOTO IDENTIFICATION DATA

Photo No. \_\_\_\_\_  
Filed At. \_\_\_\_\_  
Object Ident. \_\_\_\_\_  
Ident. By \_\_\_\_\_

*Signature*

DESCRIBE CORNER LOCATION RELATIVE TO NEAR-BY FEATURES, ALSO HOW TO REACH CORNER

PLANE COORDINATE POSITION DATA

State \_\_\_\_\_ Zone \_\_\_\_\_  
X \_\_\_\_\_  
Y \_\_\_\_\_  
Estab. By \_\_\_\_\_

*Agency*

Signature

Walt Miller

Title

PLS

Division

CS

Headquarters

SO

Date

8/92

FS-7100-52 (3/68)

# CORNER RECORD (PERPETUATION)

MONUMENT DETAIL

MONUMENT: DESCRIBE NEW MONUMENT SET, OR WORK DONE TO PRESERVE EXISTING MONUMENT

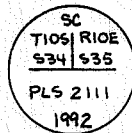

I pulled the 1/2" rebar from the center of the 3" pipe and replaced it with a 5/8" x 24" steel rod with a 1-1/2" Aluminum Cap. I stamped the cap as shown in the monument detail above. I established 2 new B.T.'s as follows:

- 1) A 23" White Fir Bears N02°E at 44.9 ft., marked T10SRL0ES35SCBT.
- 2) A 4" Cedar Bears N04½°W at 56.1 ft., marked X BT.

A brass washer marked IS 2111 was installed between the B and T of the scribe. Distances were measured to the side-center of the root crown.

**TO PRESERVE EXISTING EVIDENCE**

RECORD TREES: Established by the G.L.O. in 1910 and found by Thomas in 1962.  
 A cedar stump, 2 ft. high, bears N12°45'E at 50.82 ft.  
 A 51" Ponderosa Pine bears N48°30'W at 40.92 ft.

Work Done By Walt Muller Title PLS Date 8/26 State Registration No. 2111  
 or Agency \_\_\_\_\_

Certified Cor. Record Prepared?  (Yes) No Filed At: Jeff. Date 9/4/92

**REMARKS**

Additional note to History or renewal section for the 1962 data: The filing designation number in the county is CS 92-012.

7/5/1881--T. Judkins with the G.L.O., under contract No. 399, surveyed the S. line of T.10S. R.10E., W.M. He established the Standard Corner to Sections 34 and 35.

2/19/1910--J. McQuinn with the G.L.O., under contract No. 795, resurveyed the S. line of the said township. He found ~~the~~ original stone, in place. He established 2 new B.T.'s.

1962--G. Thomas, L.S. No. 462, surveyed fractional sec. 35. At this corner he found original monument and 2 B.T.'s. He added 1 new B.T. A copy of Thomas's plat is on file at the County Surveyor's Office.

Index File No.

T. 10 R. 10 WMT

Tract or Surv. No.

Cor.

1775

GPO: 1986 0-439-095

2-17

10

11

12

13

USDA-FOREST SERVICE

Index

File No. 1775 E

CORNER RECORD (SEARCH)

(Ref. FSM 7151.4)

Tract or  
Survey No. \_\_\_\_\_

Cor.  
No. Z-17 MC E

T 10 S R. 10 E

R.D. Sisters County Jefferson

MC ON S. line

Merid. W.M.T.

N.F. Deschutes State Oregon

of S. 35

CORNER DIAGRAM

DESCRIBE CORNER MONUMENT FOUND

SKETCH

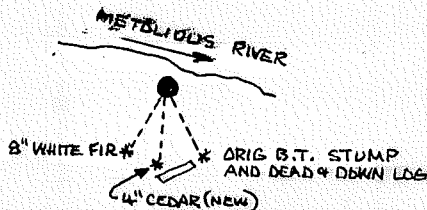

I found the 1-1/2" Iron Pipe as set by Thomas in 1962. A stone 16x10x5, in two pieces was laying alongside, with 1 piece marked MC. I also found a dead and down log with scribing reading T11S M; the stump of which falls in the record SE location per the GLO notes. I found no evidence of the record NW tree; the call of which is: A 12 ins. diam. Pine, bears N60°30' 70 lks. dist., marked T10SR10ES35MCBT.

PHOTO IDENTIFICATION DATA

Photo No. \_\_\_\_\_

Filed At. \_\_\_\_\_

Object Ident. \_\_\_\_\_

Ident. By \_\_\_\_\_

*Signature*

PLANE COORDINATE POSITION DATA

State \_\_\_\_\_ Zone \_\_\_\_\_

X \_\_\_\_\_

Y \_\_\_\_\_

Estab. By \_\_\_\_\_

*Agency*

DESCRIBE CORNER LOCATION RELATIVE TO NEAR-BY FEATURES, ALSO HOW TO REACH CORNER

Signature

Walt Miller

Title

PLS

Division

CS

Headquarters

SO

Date

8/92

FS-7100-52 (3/68)

## CORNER RECORD (PERPETUATION)

MONUMENT: DESCRIBE NEW MONUMENT SET, OR WORK DONE TO PRESERVE EXISTING MONUMENT

MONUMENT DETAIL

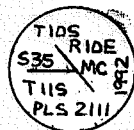

I set a 5/8" x 30" rebar with a 1-1/2" Aluminum Cap inside the found iron pipe, flush with the top of the pipe. The cap is stamped as shown in the monument detail. I established new accessories as follows:

ACC A 4" Cedar bears S01°30'W at 34.0 ft., marked X BT.  
An 8" White Fir bears S31°00'W at 20.8 ft., marked T11SRI@EMCBT.

A Brass Washer marked LS 2111 was installed between the B and T of the scribe. Distances were measured to the side-center of the root crown.

Additional Monument description: The monument is rising 15" above ground and I added a rock mound to help support the monument.

RESERVE EXISTING EVIDENCE

9

Work Done By Walt Miller Title PLS Date 8/26 State Registration No. 2111  
or Agency

Certified Cor. Record Prepared?  (Yes) No Filed At: Jett. Date 9/4/92

10

11

### REMARKS

2/19/1910-J. McQuinn, of the G.L.O., under contract No. 795, established this corner. He set a stone 18x8x6 marked MC on E. face and SC on the N. face, and 2 B.T.'s.

1962-G. Thomas, L.S. No. 462, found the original corner stone and both B.T.'s. He re-monumented the corner with a 1-1/2" Iron Pipe. The B.T. descriptions on his plat; specifically No. 1 does not match a G.L.O. call for either Tree species or bearing.

\* Both record trees are pines and neither of them are in the SW quadrant. His plat is on file with the County Surveyor's Office as CS 92-012.

12

Index File No. T. 10 R. 10 WMT Tract or Surv. No.

1775 McE.

GPO: 1986 O-439-095

Cor. 13

Z-17 Mc E